

**INVITATION FOR BIDS**  
**Duncan Waterline Crossing**  
**Duncan, Arizona**

The Town of Duncan will be accepting bids for a Bore under Highway 70 and the Eastern Arizona Railroad track. Specifications can be obtained by contacting Town Hall located at 506 SE Old West Hwy, Duncan, AZ. (928) 359-2791. Bids are due at 1:00 PM on June 30, 2025.

Run twice

# DUNCAN WATERLINE CROSSING

ADOT MILE MARKER 380.09

CONSTRUCTION PLANS  
GREENLEE COUNTY, ARIZONA  
MAY 2025

## ADOT GENERAL NOTES - MINIMUM REQUIREMENTS:

- A. ALL WORK SHALL BE DESIGNED AND CONSTRUCTED IN ACCORDANCE WITH ADOT 2021 EDITION STANDARD SPECIFICATIONS FOR ROAD AND BRIDGE CONSTRUCTION, MAY 2012 CONSTRUCTION STANDARD DRAWINGS, SIGNING & MARKING STANDARD DRAWINGS, TRAFFIC SIGNALS & LIGHTING STANDARD DRAWINGS ALONG WITH ALL CURRENT REVISIONS, THE CURRENT ADOT GUIDELINE FOR ACCOMMODATING UTILITIES ON HIGHWAY RIGHTS-OF-WAY MANUAL AND ALL PERMIT REQUIREMENTS FROM THE APPROVED PERMIT PACKAGE.
- B. ALL WORK NOT IN CONFORMANCE WITH THESE PLANS AND ADOT SPECIFICATIONS SHALL BE REMOVED AT THE CONTRACTOR'S EXPENSE.
- C. TRAFFIC SHALL BE PROTECTED IN ACCORDANCE WITH THE LATEST VERSION OF THE MANUAL ON UNIFORM TRAFFIC CONTROL DEVICES AND THE ARIZONA SUPPLEMENT MODIFICATIONS DATED JANUARY 13, 2012, AND THE ADOT TEMPORARY TRAFFIC CONTROL DESIGN GUIDELINES 2019.
- D. THE PERMITTEE/CONTRACTOR SHALL COMPLY WITH ALL ENVIRONMENTAL LAWS, COLLECTIVELY TO ANY AND ALL FEDERAL, STATE OR LOCAL STATUTE, LAW ORDINANCE, CODE AND RULE OF REGULATION.
- E. A VALID PERMIT WILL BE REQUIRED TO BE ON SITE FOR ANY WORK TAKING PLACE IN ADOT RIGHT OF WAY.
- F. ADOT MAY MAKE PERIODIC SITE INSPECTIONS AND RESERVES THE RIGHT TO REVISE THE LOCATION OF ANY PROPOSED ENCROACHMENTS. SEDIMENT TRAPPING DEVICES AND THE TYPES OF STRUCTURAL CONTROLS AS THE FIELD CONDITIONS DICTATE. THE CONTRACTOR AGREES TO IMPLEMENT ANY SUCH REVISIONS AT ADOT REQUEST.
- G. BLUE STAKE LAWS AND SECTION 107.15 OF THE SPECIFICATIONS, REQUIRES ANYONE PERFORMING ANY EXCAVATION ACTIVITY TO CONTACT BLUE STAKE. PERMITTEE SHALL CALL 811 OR 1-800-STAKE-IT TWO (2) WORKING DAYS PRIOR TO ANY EXCAVATION, OR PERMITTEE MAY CREATE AN ONLINE E-STAKE TICKET AT [WWW.ARIZONA811.ORG](http://WWW.ARIZONA811.ORG) TWO (2) WORKING DAYS PRIOR TO ANY EXCAVATION. PLEASE PROVIDE YOUR ADOT PERMIT NUMBER TO THE BLUE STAKE OPERATOR.



VICINITY MAP  
NOT TO SCALE

Sheet List Table	
NO.	SHEET TITLE
1	COVER SHEET
2	SYMBOLS
3	ABBREVIATIONS AND GENERAL NOTES
4	BORING DETAILS
5	SITE PLAN
6	PLAN AND PROFILE
7	SWPP DETAILS



**ADC**

AZ

480 454 1799

WA

253 203 1200

COVER SHEET

FOR: ARIZONA DEPARTMENT OF  
TRANSPORTATION  
DUNCAN, ARIZONA

PROJECT

WATERLINE CROSSING  
ADOT MILE MAKER 380.09

NO.	DATE	BY	CKD	APPD	REVISION

SHEET: 1 OF 7  
DATE: 27/MAY/25

JOB#:



5/27/2025

## VIEW MARKERS

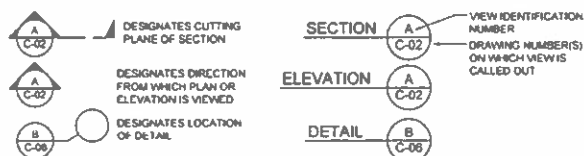

### DIMENSIONS AND SCALE

DIMENSIONS AND/OR ELEVATIONS MARKED THUS (-) ARE APPROXIMATE OBTAIN FINAL DIMENSIONS FOR CONSTRUCTION FROM THE ENGINEER.

DIMENSIONS AND/OR ELEVATIONS MARKED THIS (1) ARE ASSUMED AND SHALL BE VERIFIED OR MODIFIED AS REQUIRED BY THE CONTRACTOR TO SUIT EQUIPMENT FURNISHED. FINAL DIMENSIONS ARE SUBJECT TO THE REVIEW OF THE ENGINEER.

DIMENSIONS AND/OR ELEVATIONS MARKED THUS (+/-) MUST BE VERIFIED IN THE FIELD BY THE CONTRACTOR.

DIMENSIONS ARE GENERALLY TO SCALE, BUT SHOULD NOT BE SCALED. USE DIMENSIONS SHOWN. NTS (NOT TO SCALE) IS SHOWN ONLY WHERE DIMENSION IS OBVIOUSLY OUT OF SCALE.

NUMERIC SCALE VALUES (1/4"=1'-0", ETC) APPLY ONLY AT FULL SIZE

## FIELD MEASUREMENT NOTES

1. ALL DIMENSIONS OF EXISTING CONSTRUCTION ARE APPROXIMATE. CONTRACTOR SHALL SURVEY AND MAKE ALL NECESSARY FIELD MEASUREMENTS OF EXISTING STRUCTURES AND EQUIPMENT TO VERIFY DIMENSIONS SHOWN ON DRAWINGS, AND TO PROVIDE DIMENSIONS NOT SHOWN PRIOR TO FABRICATION. ERRORS, INCONSISTENCIES OR OMISSIONS DISCOVERED SHALL BE REPORTED IN WRITING TO THE DESIGN PROFESSIONAL, AND OWNERS REPRESENTATIVE, WITHIN 48 HOURS. COSTS FOR MODIFICATIONS OF NEW CONSTRUCTION DUE TO LACK OF CONFIRMATION OF DIMENSIONS BY FIELD MEASUREMENTS, SHALL BE BORNE BY CONTRACTOR.
- CONTRACTOR SHALL REVIEW CONTRACT DOCUMENTS TO DETERMINE THE EXACT LOCATION OF ALL WORK AND VERIFY SPATIAL RELATIONSHIPS OF ALL WORK. ANY DISCREPANCY CONCERNING LOCATION OR SPATIAL RELATIONSHIPS SHALL BE SUBMITTED TO THE OWNER'S REPRESENTATIVE. SPECIFIC LOCATIONS FOR EQUIPMENT, PIPELINES, DUCTWORK AND OTHER SUCH ITEMS OF WORK, WHERE NOT DIMENSIONED ON DRAWINGS, SHALL BE DETERMINED IN CONSULTATION WITH OWNERS REPRESENTATIVE AND DESIGN PROFESSIONAL. THE CONTRACTOR SHALL BE RESPONSIBLE FOR THE PROPER PLACING OF THE WORK IN PLACE.

## MATERIALS LEGEND

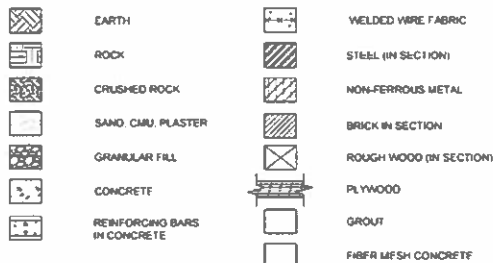

## GENERAL

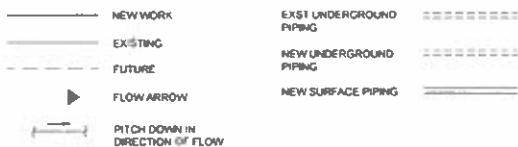

## SYMBOLS

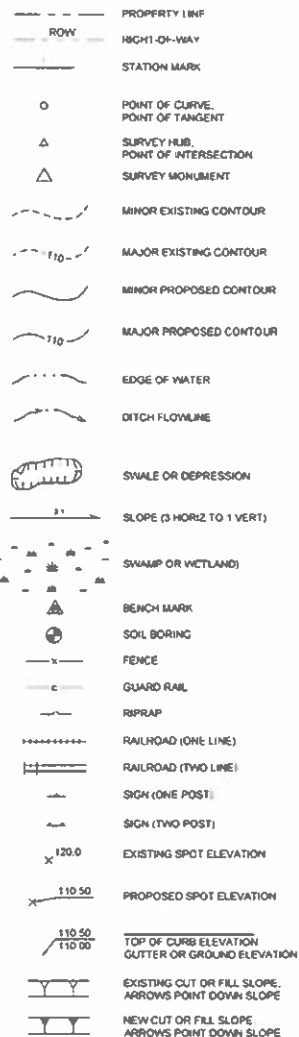

## SYMBOLS

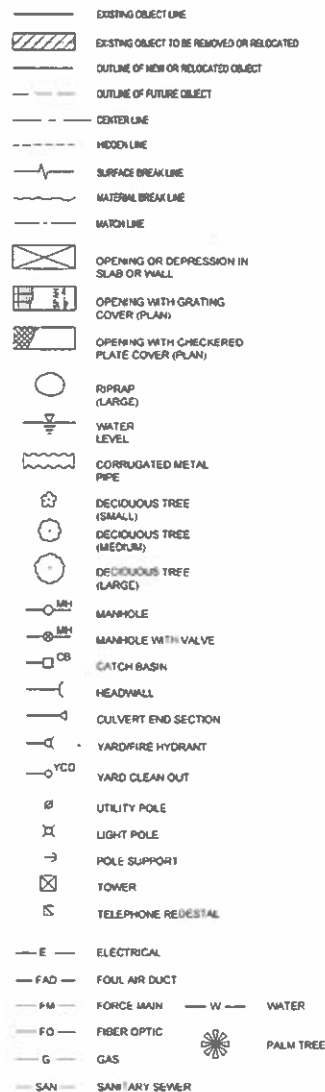

## VALVES

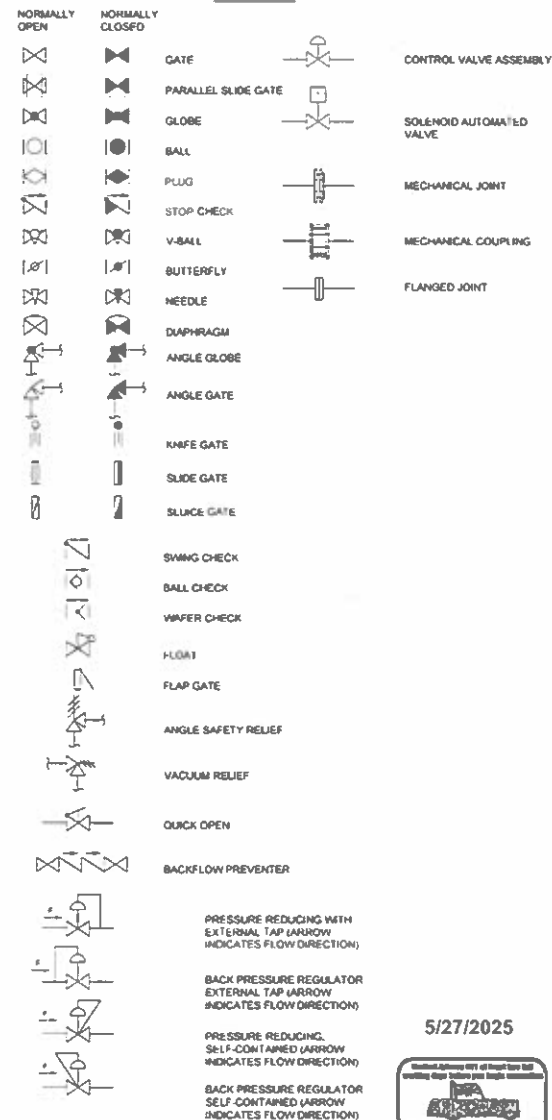

5/27/2025



7  
5  
Plot Date 05/27/25 11:41am By mtd Drawing Path N:\AOC\ Duncan\ Hwy 70 Cross\Plan set\Drawing Name Duncan Stanley Detail sheet.dwg



AZ	480 454 1799
WA	253 203 1200

## SYMBOLS

FOR: ARIZONA DEPARTMENT OF  
TRANSPORTATION  
TULCAN, ARIZONA

## PROJECT

WATERLINE CROSSING  
ADOT MILE MAKER 380.09

						SHEET: 2 OF 7 DATE: 27/MAY/25 JOB#:
NO.	DATE	BY	CKD	APPD	REVISION	



CARRIER PIPE SIZE (OD)	STEEL ENCASMENT DIA. ON RSD	STEEL ENCASMENT WALL THICKNESS (OD)
6	14	1/4
8	18	1/4
12	21	1/4
18	27	3/8
21	30	3/8
24	36	3/8
27	39	1/2

1. FOR ALL CARRIER PIPE OVER 27" THE STEEL ENCASMENT PIPE SHALL BE 18" LARGER THAN THE CARRIER PIPE AND THE STEEL ENCASMENT WALL THICKNESS SHALL BE 1/2"

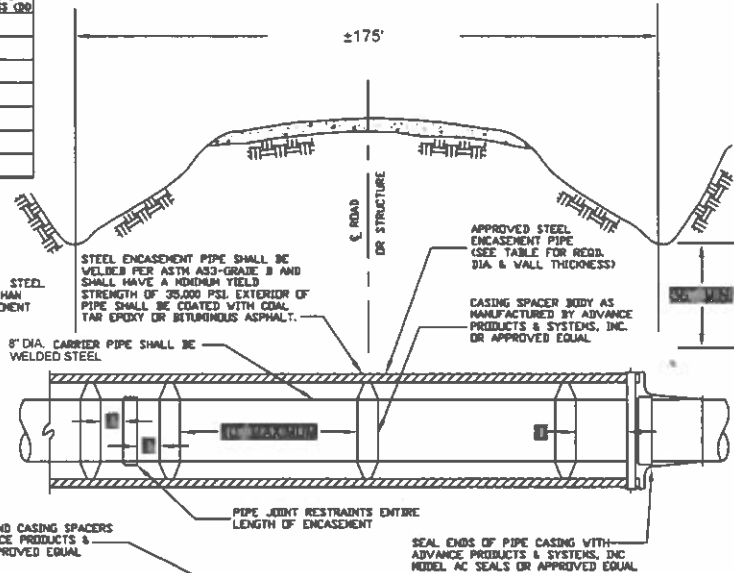

END VIEW

- NOTES:
1. ALL FITTINGS SHALL BE RESTRAINED WITH FIELD LOC GASKETS OR APPROVED EQUAL.
  2. ALL BELLS SHOULD BE PROTECTED WITH MEGA-STOP SERIES 9000 BELL PROTECTION OR APPROVED EQUAL.
  3. 1" MAXIMUM BETWEEN SPACERS AND CASING PIPE.
  4. INSTALLATION SHALL BE IN ACCORDANCE WITH ADVANCE PRODUCTS & SYSTEMS, INC. RECOMMENDATIONS OR APPROVED EQUAL.
  5. TRACE WIRE PER AGENCY SPECIFICATIONS.
  6. NO PIPE SHALL BE SUPPORTED BY BELL.

QUAD CITY STANDARD DETAIL

UTILITY CASING

REVISED: X/17  
DETAIL No. 275Q

CONSTRUCTION NOTES:

1. DISINFECTION AND PRESSURE TEST (ADEQ)
2. CASING INSTALL
3. CASING SPACERS INSTALL
4. BAC-T SAMPLING



AZ 480 454 1799  
WA 253 203 1200

BORING DETAILS

FOR: ARIZONA DEPARTMENT OF  
TRANSPORTATION  
DUNCAN, ARIZONA

PROJECT

WATERLINE CROSSING  
ADOT MILE MAKER 380.09

NO	DATE	BY	CKD	APPD	REVISION

SHEET: 4 OF 7  
DATE: 27/MAY/25

JOB#:

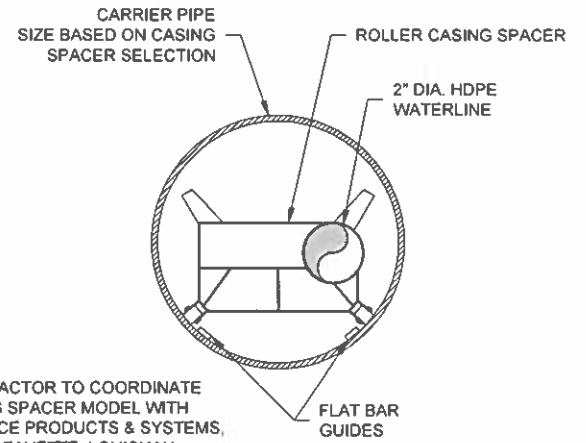

NOTE:  
1. CONTRACTOR TO COORDINATE CASING SPACER MODEL WITH ADVANCE PRODUCTS & SYSTEMS, LLC., LAFAYETTE, LOUISIANA.

① CASING PIPE WITH ROLLER CASING SPACER  
NOT TO SCALE

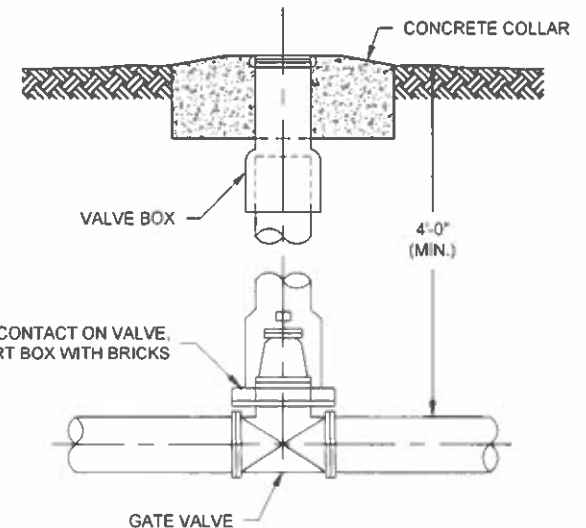

② GATE VALVE INSTALLATION DETAIL  
NOT TO SCALE

5/27/2025





GRAPHIC SCALE

1" = 20'



**ADC**

AZ 480 454 1799  
WA 253 203 1200

**SITE PLAN**

FOR: ARIZONA DEPARTMENT OF  
TRANSPORTATION  
DUNCAN, ARIZONA

**PROJECT**

WATERLINE CROSSING  
ADOT MILE MAKER 380.09

NO.	DATE	BY	CKD	APPD	REVISION

SHEET: 5 OF 7  
DATE: 27/MAY/25

JOB#:

5/27/2025

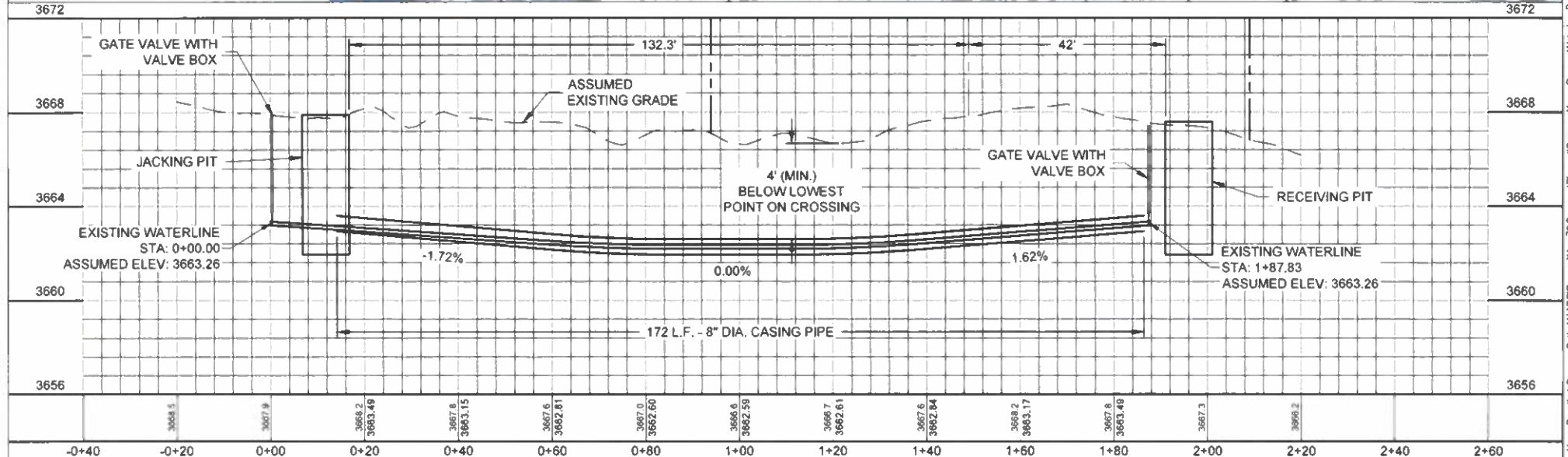
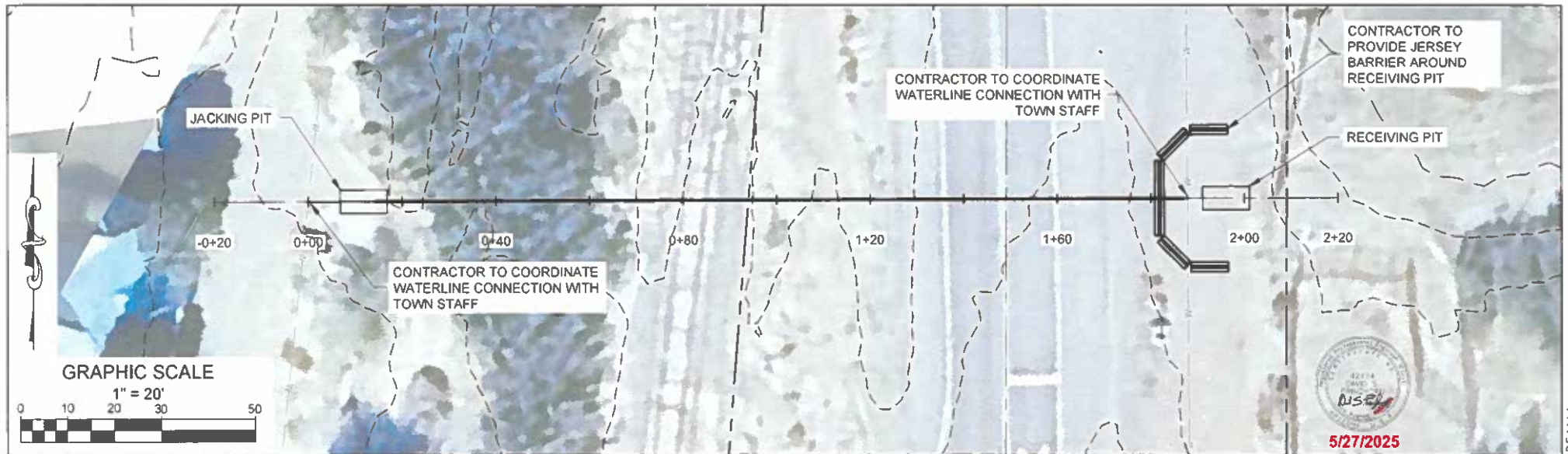

<div><div><div><div>AZ</div><div>480 454 1799</div></div><div><div>WA</div><div>253 203 1200</div></div></div></div>										<div>PLAN AND PROFILE</div> <div>FOR: ARIZONA DEPARTMENT OF TRANSPORTATION DUNCAN, ARIZONA</div>		<div>PROJECT</div> <div>WATERLINE CROSSING ADOT MILE MARKER 380.09</div>		<table><tr><td></td><td></td><td></td><td></td><td></td><td></td><td></td></tr><tr><td></td><td></td><td></td><td></td><td></td><td></td><td></td></tr><tr><td></td><td></td><td></td><td></td><td></td><td></td><td></td></tr><tr><td></td><td></td><td></td><td></td><td></td><td></td><td></td></tr></table>																																	<div>SHEET: 6 OF 7</div> <div>DATE: 27/MAY/25</div>	
					<table><tr><td>NO.</td><td>DATE</td><td>BY</td><td>CKD</td><td>APPD</td><td>REVISION</td></tr><tr><td></td><td></td><td></td><td></td><td></td><td></td></tr></table>		NO.	DATE	BY	CKD	APPD	REVISION							<div>JOB#:</div>																													
NO.	DATE	BY	CKD	APPD	REVISION																																											



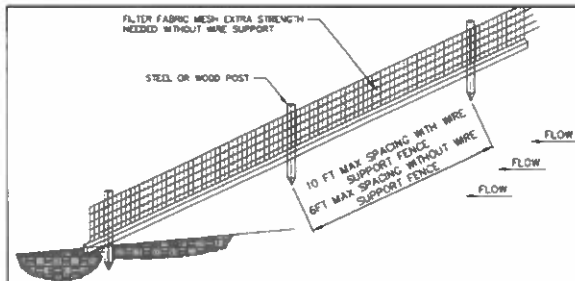

#### DETAIL NOTES

1. THE PRIMARY PURPOSE OF A SILT FENCE IS TO REDUCE RUNOFF VELOCITY AND TRAP SEDIMENT. VELOCITY IS REDUCED, WATER IS IMPOUNDED BEHIND THE SILT FENCE, AND SEDIMENT FALLS OUT OF SUSPENSION.
2. THE BOTTOM EDGE OF THE SILT FENCE SHALL BE BURIED A MINIMUM OF 6" INTO THE GROUND. THE SILT FENCE WILL BE INSTALLED WITH THE POSTS ON THE DOWNSTREAM SIDE OF THE FABRIC.
3. SILT FENCING WILL BE INSPECTED WEEKLY AND AFTER EACH RAINFALL EVENT OF 1" OR GREATER. THE SILT FENCE SHALL BE CLEANED AND REPAIRED AS REQUIRED.
4. ACCUMULATED SEDIMENT SHALL BE REMOVED WHEN IT REACHES 1/2 OF THE TOTAL SILT FENCE HEIGHT. SEDIMENT SHALL BE DISPOSED OF AS "UNSUITABLE" MATERIAL.
5. THE INSTALLATION, EXCAVATION, BACKFILL, AND COMPACTION OF SILT FENCING SHALL BE INCLUDED IN THE UNIT B.O. PRICE ITEM.
6. SILT FENCE FILTER FABRIC SHALL BE MFR# 140 NC OR APPROVED EQUAL (100 # MINIMUM GRAB TENSILE STRENGTH).

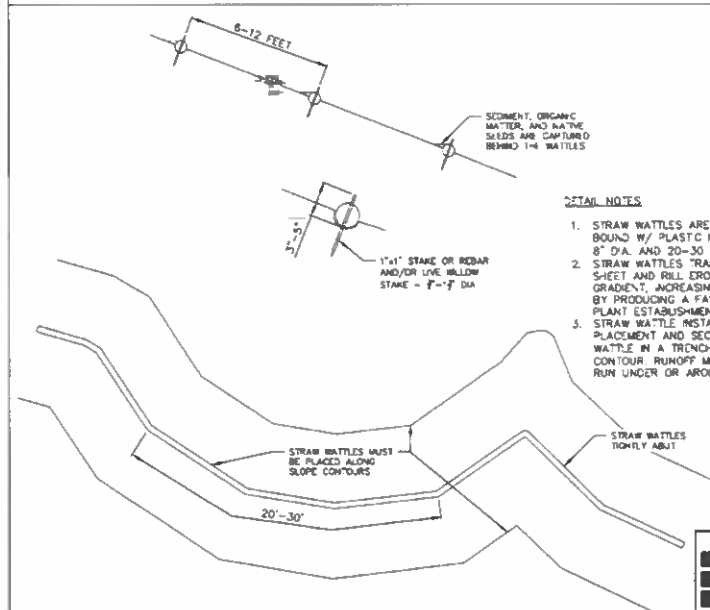
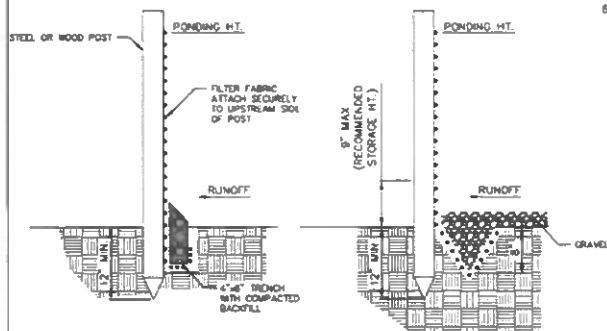

#### DETAIL NOTES

1. STRAW WATTLES ARE TUBES MADE FROM STRAW BOUND W/ PLASTIC NETTING. THEY ARE APPROX. 8" DIA. AND 20-30 FT. LONG.
2. STRAW WATTLES TRAP SEDIMENT AND REDUCE SHEET AND RILL EROSION BY REDUCING SLOPE GRADIENT, INCREASING INFILTRATION RATES, AND BY PRODUCING A FAVORABLE ENVIRONMENT FOR PLANT ESTABLISHMENT.
3. STRAW WATTLE INSTALLATION REQUIRES THE PLACEMENT AND SECURE STAKING OF THE WATTLE IN A TRENCH 3"-5" DEEP. DUG ON CONTOUR. RUNOFF MUST NOT BE ALLOWED TO RUN UNDER OR AROUND WATTLE.

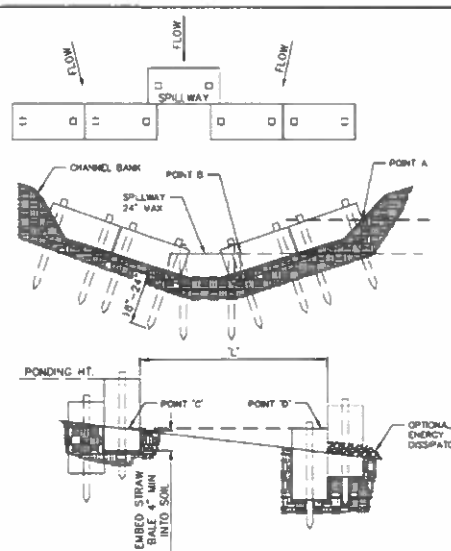

#### DETAIL NOTES

1. EMBED BALES 4" INTO THE SOIL AND "KEY" BALES INTO THE CHANNEL BANKS.
2. POINT "A" MUST BE HIGHER THAN POINT "B". (SPILLWAY HEIGHT).
3. PLACE BALES PERPENDICULAR TO THE FLOW WITH ENDS TIGHTLY ABUTTING. USE STRAW, ROCKS OR FILTER FABRIC TO FILL ANY GAPS AND TAMP BACKFILL MATERIAL TO PREVENT EROSION OR FLOW AROUND THE BALES.
4. SPILLWAY HEIGHT SHALL NOT EXCEED 24".
5. INSPECT AFTER EACH SIGNIFICANT STORM. MAINTAIN AND REPAIR PROMPTLY.

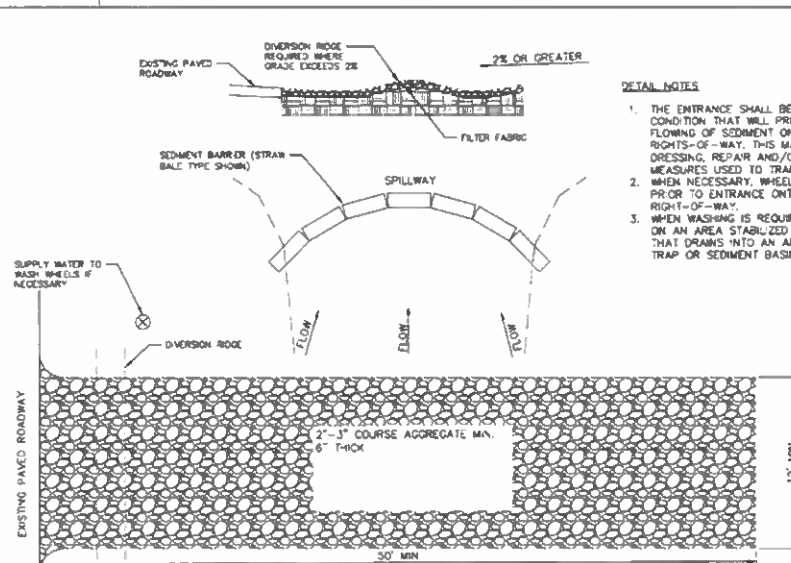

#### DETAIL NOTES

1. THE ENTRANCE SHALL BE MAINTAINED IN A CONDITION THAT WILL PREVENT TRACKING OR FLOWING OF SEDIMENT ONTO PUBLIC RIGHTS-OF-WAY. THIS MAY REQUIRE TOP DRESSING, REPAIR AND/OR CLEANOUT OF ANY MEASURES USED TO TRAP SEDIMENT.
2. WHEN NECESSARY, WHEELS SHALL BE CLEANED PRIOR TO ENTRANCE ONTO PUBLIC RIGHT-OF-WAY.
3. WHEN WASHING IS REQUIRED, IT SHALL BE DONE ON AN AREA STABILIZED WITH CRUSHED STONE THAT DRAINS INTO AN APPROVED SEDIMENT TRAP OR SEDIMENT BASIN.



**ADC**

AZ 480 454 1799  
WA 253 203 1200

#### SWPP DETAILS

FOR: ARIZONA DEPARTMENT OF  
TRANSPORTATION  
DUNCAN, ARIZONA

#### PROJECT

WATERLINE CROSSING  
ADOT MILE MARKER 380.09

NO.	DATE	BY	CHKD	APPD	REVISION

SHEET: 7 OF 7  
DATE: 27/MAY/25

JOB#:

5/27/2025

