

CENTENNIAL PARK PROJECT

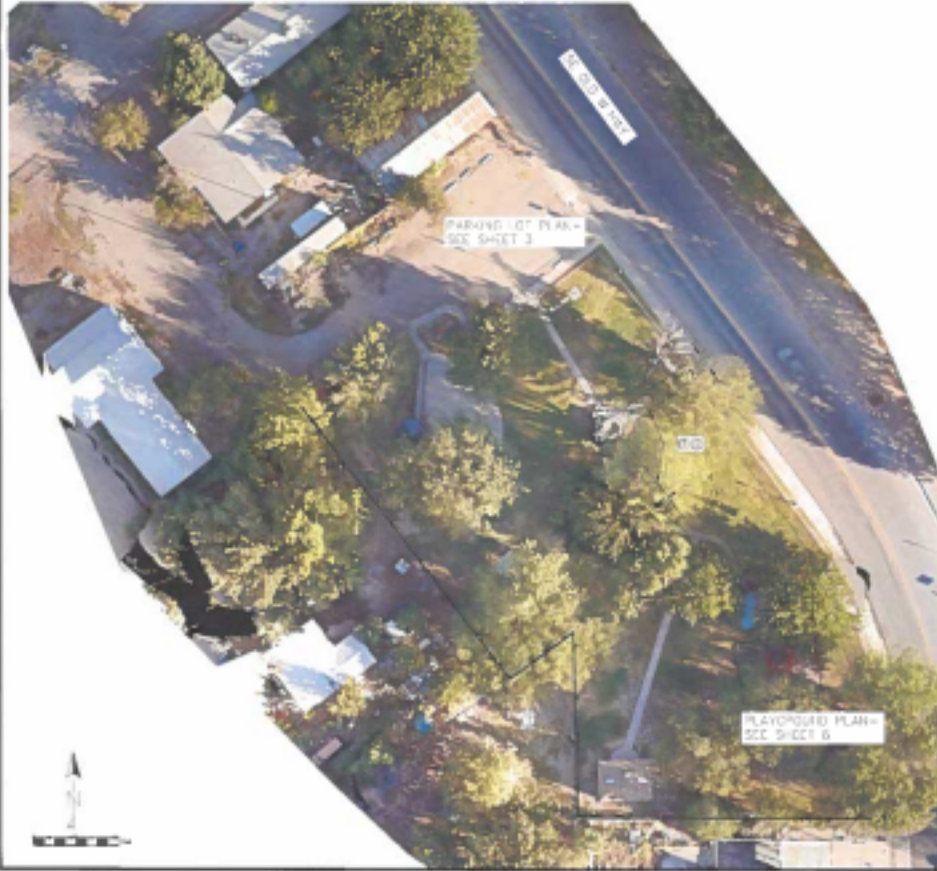

CONSTRUCTION DETAILS

- 1 REMOVE PORTIONS OF EXISTING SIDEWALK (879 SF)
- 2 INSTALL 4" THICK CONCRETE SIDEWALK IN ACCORDANCE WITH DETAIL 4 SIDEWALK 2' FEARED TO MATCH 4" EXISTING SIDEWALK CONNECTION POINTS.
- 3 CONSTRUCT 6" TALL 8'-6"X15' CMU BLOCK WALL. BLOCK WALL SHALL BE 2" TALL WITH 25' STRACK AREA AT SOUTH EAST CORNER (146 SF)

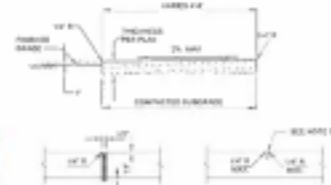

EXTENSION JOINT CONTRACTION JOINT

1. CONSTRUCTION SHALL BE IN ACCORDANCE WITH STANDARD SPECIFICATIONS FOR CONSTRUCTION OF PUBLIC WORKS.
2. CONSTRUCTION SHALL BE IN ACCORDANCE WITH STANDARD SPECIFICATIONS FOR CONSTRUCTION OF PUBLIC WORKS.
3. LARGE CONTRACTORS SHALL BE RESPONSIBLE FOR THE PROTECTION OF ALL EXISTING UTILITIES AND STRUCTURES TO REMAIN.
4. CONSTRUCTION SHALL BE IN ACCORDANCE WITH STANDARD SPECIFICATIONS FOR CONSTRUCTION OF PUBLIC WORKS.
5. CONSTRUCTION SHALL BE IN ACCORDANCE WITH STANDARD SPECIFICATIONS FOR CONSTRUCTION OF PUBLIC WORKS.
6. ALL MATERIALS SHALL BE SUBJECT TO INSPECTION AND APPROVAL BY THE ENGINEER.

CENTENNIAL PARK
SIDEWALK



| | |
|-------------|--|
| Project No. | |
| Sheet No. | |
| Scale | |
| Date | |

| | |
|-------|----------|
| By | Checked |
| Drawn | Reviewed |
| Scale | |

CENTENNIAL PARK
TOWN OF DECATUR PARKS



Town of Duncan
Centennial Park

| Item No. | Description | Quantity | Units | Unit Cost | Cost |
|----------|-------------|----------|-------|-----------|------|
| 1 | 6" CMU Blo | 446 | LF | | |
| 2 | Remove Ex | 879 | SF | | |
| 3 | 4" Thick Co | 879 | SF | | |